

RELAY PROTECTION SETTINGS						
Relay Protective Functions	Trip Output	Voltage Settings (Sec) Pri (PU)	Frequency Setting (Hz)	Total Clearing Time Cyc. (Sec.)	Current Setting Sec (PRI)	
27P1 - Fast Undervoltage	X	(54) 3429.5 (45%)	-	9.6 (0.16)	-	
27P2 - Undervoltage	X	(84) 5334.7 (70%)	-	120 (2)	-	
59P1 - Fast Overvoltage	X	(132) 8383.1 (110%)	-	120 (2)	-	
59P2 - Overvoltage	X	(144) 9145.2 (120%)	-	9.6 (0.16)	-	
81UP1 - Underfrequency	X	-	56.5	9.6 (0.16)	-	
81UP2 - Underfrequency	X	-	58.5	18000 (300)	-	
81OP1 - Overfrequency	X	-	61.2	18000 (300)	-	
81OP2 - Over Frequency	X	-	62.0	9.6 (0.16)	-	
51 - Overcurrent	X	-	-	CURVE: U4 TD: 2.0	0.46 (273.4A)	
51G - Ground Overcurrent	X	-	-	CURVE: U4 TD: 1.0	0.18 (109.3A)	
79 - Recloser	X	(114) 7240 (95%) ≤ V ≤ (126) 8002.1 (105%)	59.5 ± 1 ± 60.5	18000 (300)	-	
Alarm	X	-	-	<120	-	

INVERTER PROTECTION SETTINGS						
Inverter Protective Function	Per Unit	Pickup	Unit	Total Clearing Time (sec)	Total Clearing Time (cycles)	Description
27-1	0.45	270.0	V (L-L)	0.16	9.6	Under Voltage
27-2	0.7	420.0	V (L-L)	2	120	
27-3	-	-	V (L-L)	-	-	
59-1	1.1	660.0	V (L-L)	2	120	Over Voltage
59-2	1.2	720.0	V (L-L)	0.16	9.6	
81U-1	-	56.5	Hz	0.16	9.6	Under Frequency
81U-2	-	58.5	Hz	300	18000	
81O-1	-	61.2	Hz	300	18000	
81O-2	-	62	Hz	0.16	9.6	Over Frequency

* SETTINGS ARE BASED ON IEEE-1547 AND NPCC DIRECTIVE 12 FIGURE 1 CURVE
 **VOLTAGE SETTING VALUES ARE L-L

ONE LINE DIAGRAM LEGEND

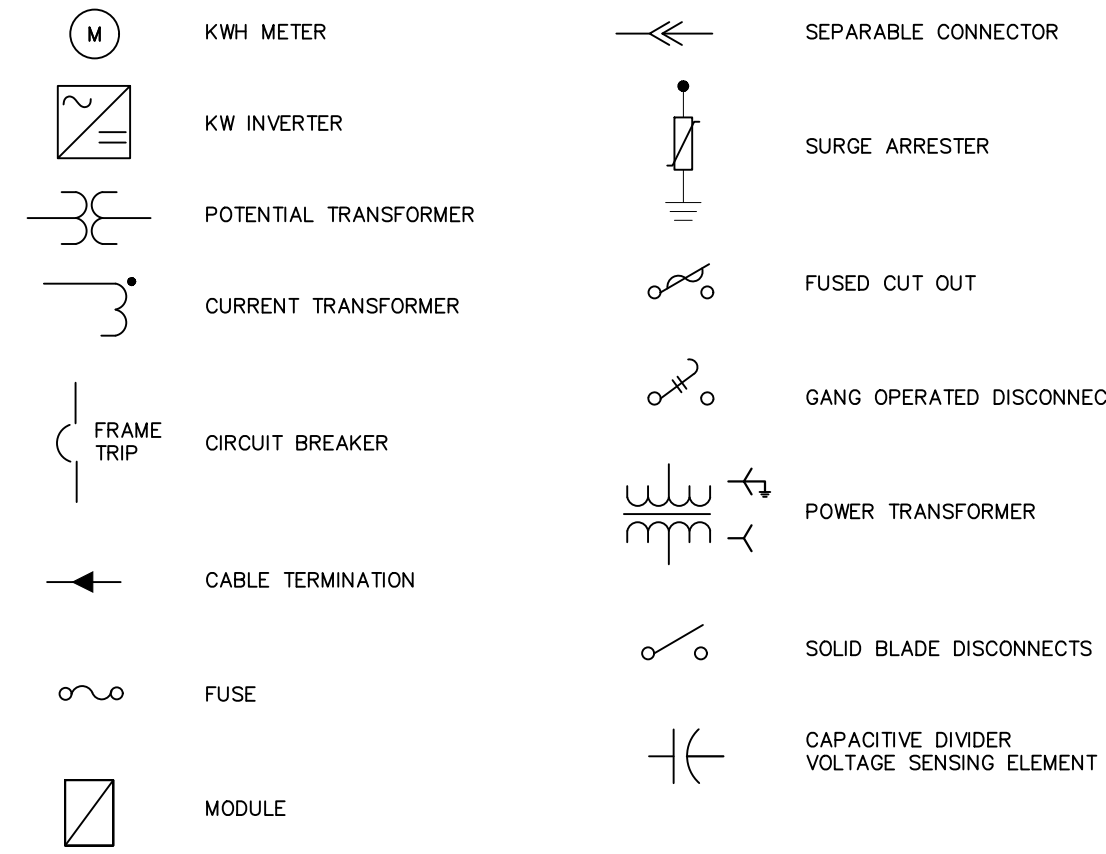

OWNER ORANGE AND ROCKLAND

POLE MOUNTED RECLOSER
 TAVRIDA RECLOSER
 630A, 27kV, 12.5kA
 120VAC AUXILIARY POWERED;
 300:1 CURRENT SENSORS INTEGRAL TO TAVRIDA RECLOSER
 ACCURACY +/- 1% C25;
 7620:1 CAPACITIVE VOLTAGE SENSORS INTEGRAL TO RECLOSER(VY)
 ACCURACY +/- 2%;
 ACCURACY +/- 2%
 (CUSTOMER POLE: C3)

(CUSTOMER POLE: C2)
 VOLTAGE TRANSFORMER
 7620V-120V (3)
 AND FUSED CUTOFF
 PRIMARY CUSTOMER
 METER
 PT: 7620:120
 CT: 300:5

GANG OPERATED
 LOAD BREAK
 DISCONNECT
 MANUALLY OPERATED
 14.4kV RATED
 NOMINAL, 110kV BIL,
 600A CONTINUOUS
 CURRENT RATING,
 65kA INTERRUPTING
 RATING, 24/7,
 UTILITY ACCESS,
 VISIBLE BREAK AND
 UTILITY LOCKABLE
 (CUSTOMER POLE: C1)

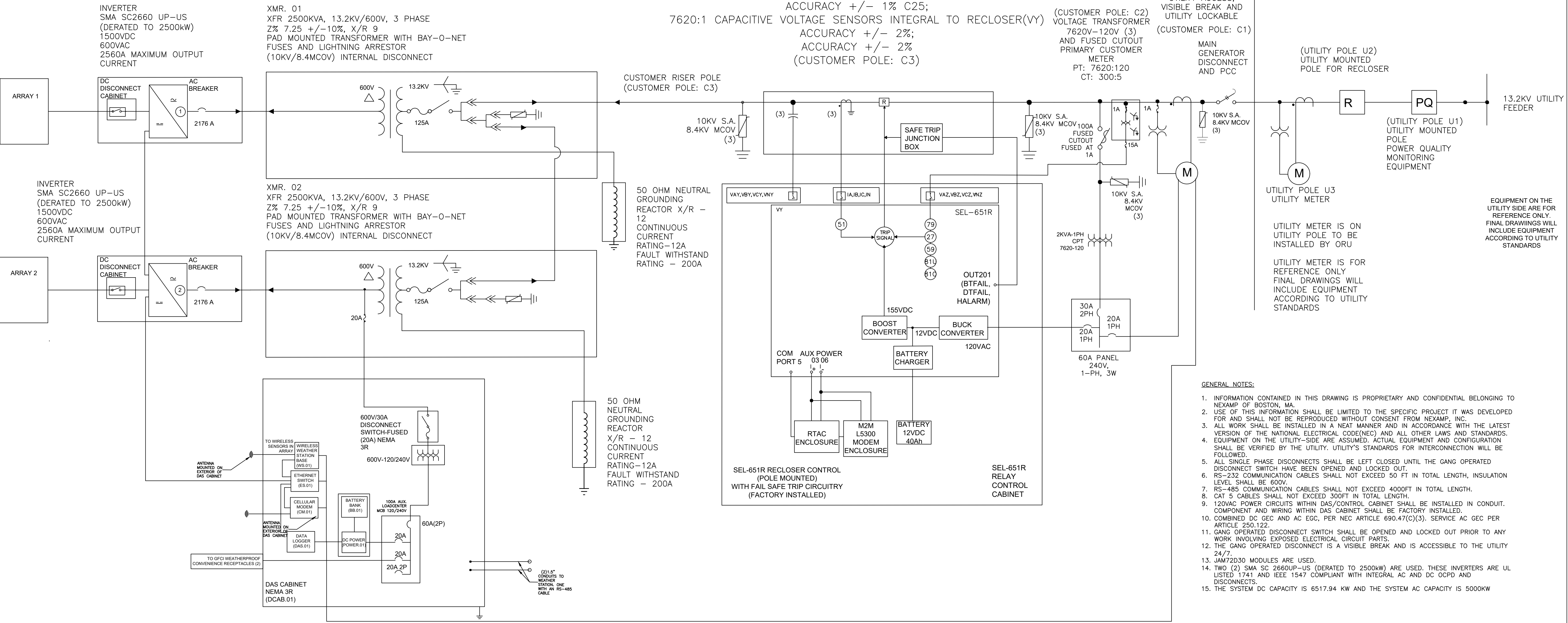

- GENERAL NOTES:
- INFORMATION CONTAINED IN THIS DRAWING IS PROPRIETARY AND CONFIDENTIAL BELONGING TO NEXAMP OF BOSTON, MA.
 - USE OF THIS INFORMATION SHALL BE LIMITED TO THE SPECIFIC PROJECT IT WAS DEVELOPED FOR AND SHALL NOT BE REPRODUCED WITHOUT CONSENT FROM NEXAMP, INC.
 - ALL WORK SHALL BE INSTALLED IN A NEAT MANNER AND IN ACCORDANCE WITH THE LATEST VERSION OF THE NATIONAL ELECTRICAL CODE(NEC) AND ALL OTHER LAWS AND STANDARDS.
 - EQUIPMENT ON THE UTILITY-SIDE ARE ASSUMED. ACTUAL EQUIPMENT AND CONFIGURATION SHALL BE VERIFIED BY THE UTILITY. UTILITY'S STANDARDS FOR INTERCONNECTION WILL BE FOLLOWED.
 - ALL SINGLE PHASE DISCONNECTS SHALL BE LEFT CLOSED UNTIL THE GANG OPERATED DISCONNECT SWITCH HAVE BEEN OPENED AND LOCKED OUT.
 - RS-232 COMMUNICATION CABLES SHALL NOT EXCEED 50 FT IN TOTAL LENGTH, INSULATION LEVEL SHALL BE 600V.
 - RS-485 COMMUNICATION CABLES SHALL NOT EXCEED 4000FT IN TOTAL LENGTH.
 - CAT 5 CABLES SHALL NOT EXCEED 300FT IN TOTAL LENGTH.
 - 120VAC POWER CIRCUITS WITHIN DAS/CONTROL CABINET SHALL BE INSTALLED IN CONDUIT. COMPONENT AND WIRING WITHIN DAS CABINET SHALL BE FACTORY INSTALLED.
 - COMBINED DC GEC AND AC EGC, PER NEC ARTICLE 690.47(C)(3). SERVICE AC GEC PER ARTICLE 250.122.
 - GANG OPERATED DISCONNECT SWITCH SHALL BE OPENED AND LOCKED OUT PRIOR TO ANY WORK INVOLVING EXPOSED ELECTRICAL CIRCUIT PARTS.
 - THE GANG OPERATED DISCONNECT IS A VISIBLE BREAK AND IS ACCESSIBLE TO THE UTILITY 24/7.
 - JAM72D30 MODULES ARE USED.
 - TWO (2) SMA SC 2660UP-US (DERATED TO 2500kW) ARE USED. THESE INVERTERS ARE UL LISTED 1741 AND IEEE 1547 COMPLIANT WITH INTEGRAL AC AND DC OCPD AND DISCONNECTS.
 - THE SYSTEM DC CAPACITY IS 6517.94 KW AND THE SYSTEM AC CAPACITY IS 5000KW



Rev	Issued For	Date
A	UIA	11JUN21

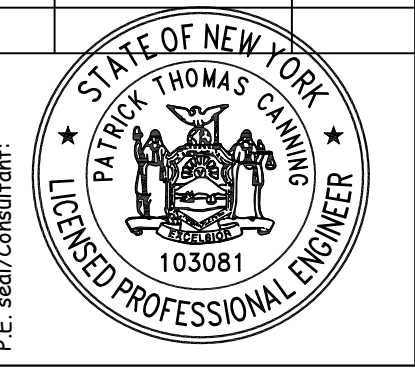

75026 - Alturus Solar PV
 73 Hartley Rd,
 Goshen, NY 10924
 41.4022, -74.3815

AC Electrical Diagram (XFR.01)
 Drawing Title: AC Electrical Diagram (XFR.01)
 Drawing By: ZRusso
 Approved by: Ngonzalez
 Scale: N.T.S.
 Dwg No: E-601
 Size: D
 Sheet Rev: A

Company Confidential - This drawing or print is the property of Nexamp, Inc. and is subject to return on request. The design concepts and information contained herein are proprietary to Nexamp, Inc. and its subsidiaries and are submitted in confidence. They are not transferable and must be used only for the purpose for which the Drawing/print is expressly loaned. They must not be reproduced, modified, or otherwise used in any way without the express written consent of Nexamp, Inc. All patent rights are reserved unless they are expressly assigned in writing by a duly authorized representative of Nexamp, Inc.