

ORANGE COUNTY TAX MAP DEPARTMENT

255 MAIN STREET, SUITE 1210 GOSHEN, NEW YORK 10924

NOTICE OF TAX MAP REVISION

CITY OF: _____ TOWN OF: GOSHEN VILLAGE OF: _____

SUB MAP: NATURAL SUBDIVISION

				<u>CHANGE</u>	
RE: DEED/LIBER _____	PAGE _____	RECORDED _____		SAME AS <input type="checkbox"/>	
PRESENT TAX MAP: <u>9</u>	BLOCK <u>1</u>	LOT <u>6</u>		COMBO <input type="checkbox"/>	
CHANGE TAX MAP: <u>9</u>	BLOCK <u>1</u>	LOT <u>6.2</u>		CORRECTION <input type="checkbox"/>	
CREATE TAX MAP: <u>9</u>	BLOCK <u>1</u>	LOT <u>6.1</u>		OTHER <input type="checkbox"/>	
				SUBDIVISION <input checked="" type="checkbox"/>	

EXPLANATION: CHANGE 9-1-6 TO 9-1-6.2 (98.6 acres in Goshen Fire, 136 acres in Chester Fire)

CREATE 9-1-6.1 (all in Goshen Fire District)

BY NATURAL SUB & ATTACHED LETTER

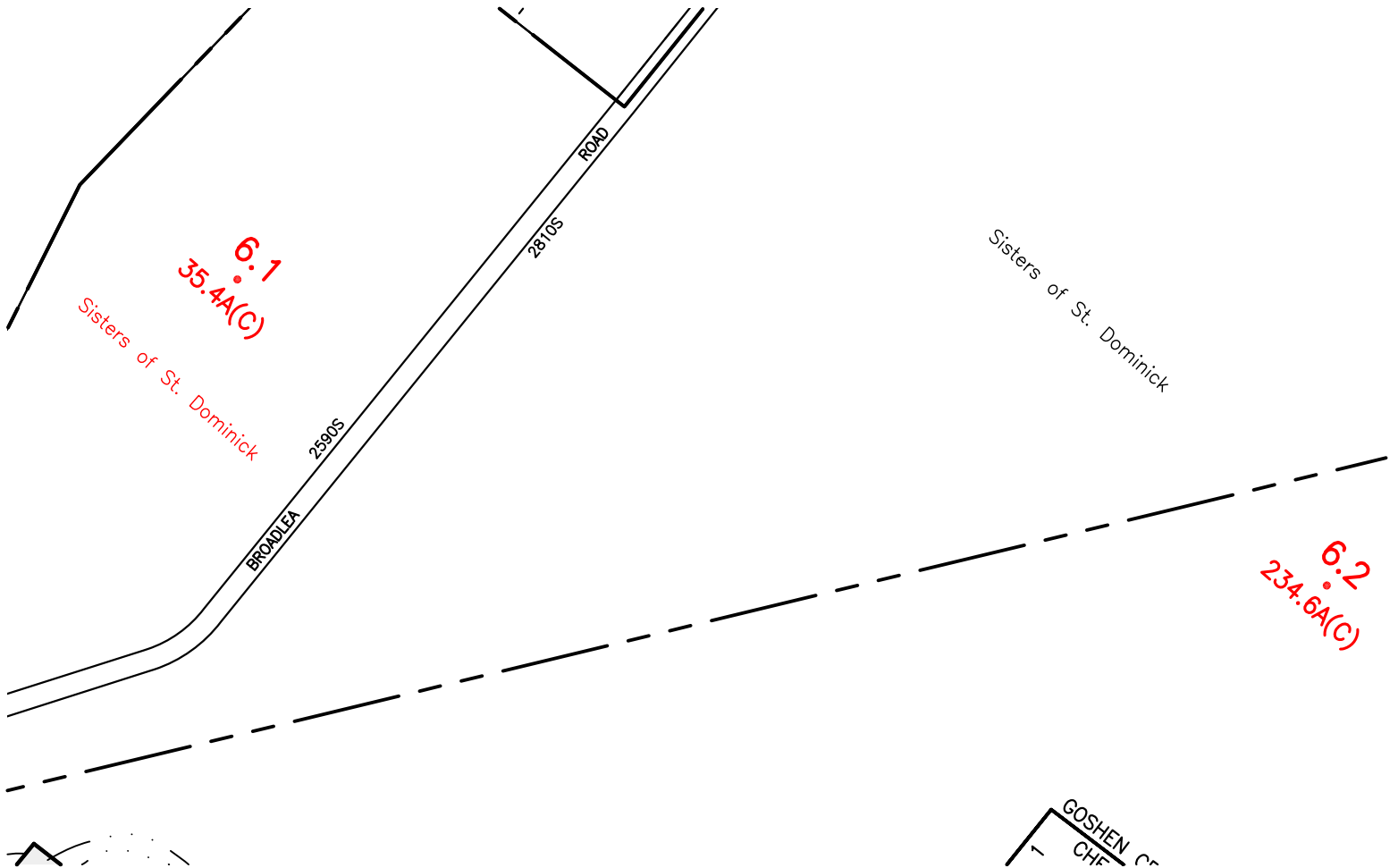

1" = 400'

SCALE:

MAKE CHANGES AS SHOWN IN RED

12/21/20 MB

DATE: